

Soils Map

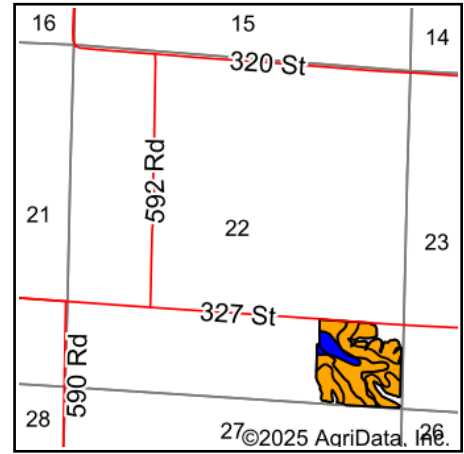

State: **Missouri**
 County: **Gentry**
 Location: **22-63N-30W**
 Township: **Athens**
 Acres: **34.59**
 Date: **3/25/2025**

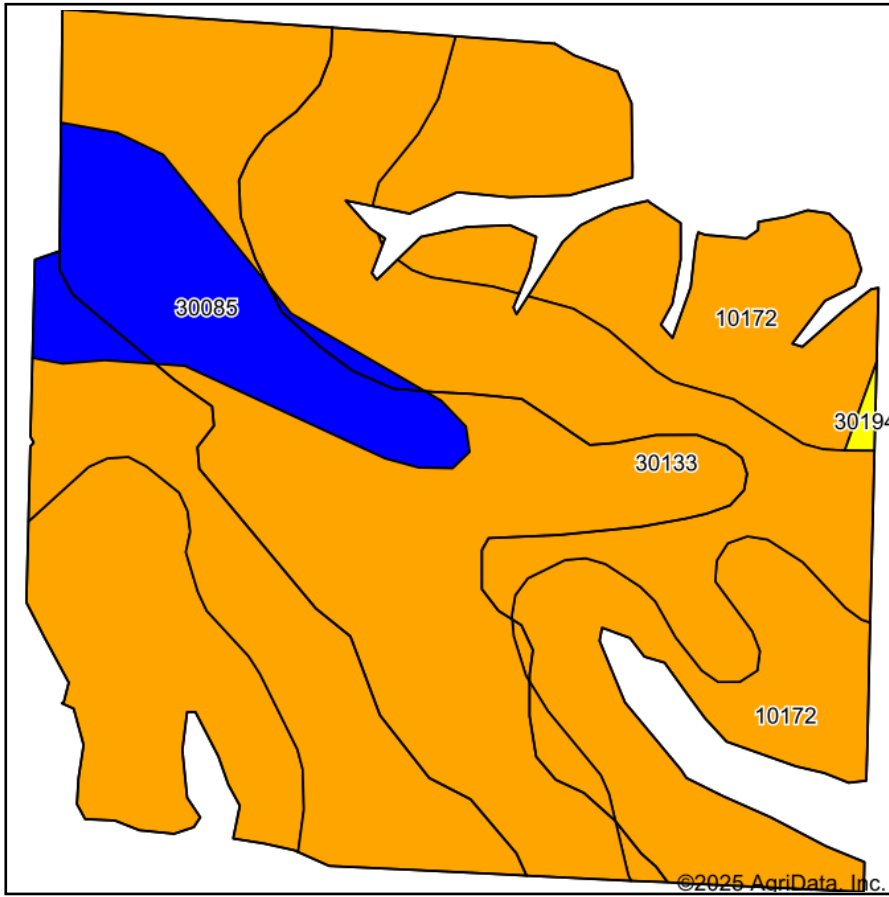

Maps Provided By:



Area Symbol: MO075, Soil Area Version: 27

Code	Soil Description	Acres	Percent of field	Non-Irr Class Legend	Non-Irr Class *c	*n NCCPI Overall	*n NCCPI Corn	*n NCCPI Small Grains	*n NCCPI Soybeans
30133	Lamoni clay loam, 5 to 9 percent slopes, eroded	18.35	53.0%		IIle	59	59	53	47
10172	Shelby clay loam, 9 to 14 percent slopes, moderately eroded	12.68	36.7%		IIle	70	70	56	54
30085	Grundy silt loam, 2 to 5 percent slopes	3.48	10.1%		Ile	74	74	67	64
30194	Shelby clay loam, 14 to 18 percent slopes, moderately eroded	0.08	0.2%		IVe	66	66	52	49
Weighted Average					2.90	*n 64.6	*n 64.6	*n 55.5	*n 51.3

*n: The aggregation method is "Weighted Average using all components"

*c: Using Capabilities Class Dominant Condition Aggregation Method