

THOMPSON RICE RANCH

The Thompson Rice Ranch consists of \pm 94 acres situated between Interstate 5 and Highway 45. The property provides excellent waterfowl hunting and has consistent traffic from Delevan NWR to the South and Sacramento NWR to the Northwest. Water is fed from a lift pump on the 2047 canal. This high yielding rice Ranch is in a great location adjacent to Gunnersfield and is a prime opportunity for an income producing duck club. Contact Land X today for a private showing!

FOR SALE

\$1,412,100

\pm 94.14 Acres

Colusa, CA

Dan Haugh
Land X Real Estate, Inc.
DRE#02042534
916-871-9000
Dan@LandXinc.com

County _____ Colusa, CA
Access _____ Off Highway 45
Structure(s) _____ 2,121 SF House
APN# _____ 021-150-013-000
Zoning _____ Agricultural
Zoning Code _____ E-A
Water _____ 2047 Colusa Drain
Mutual Water Company

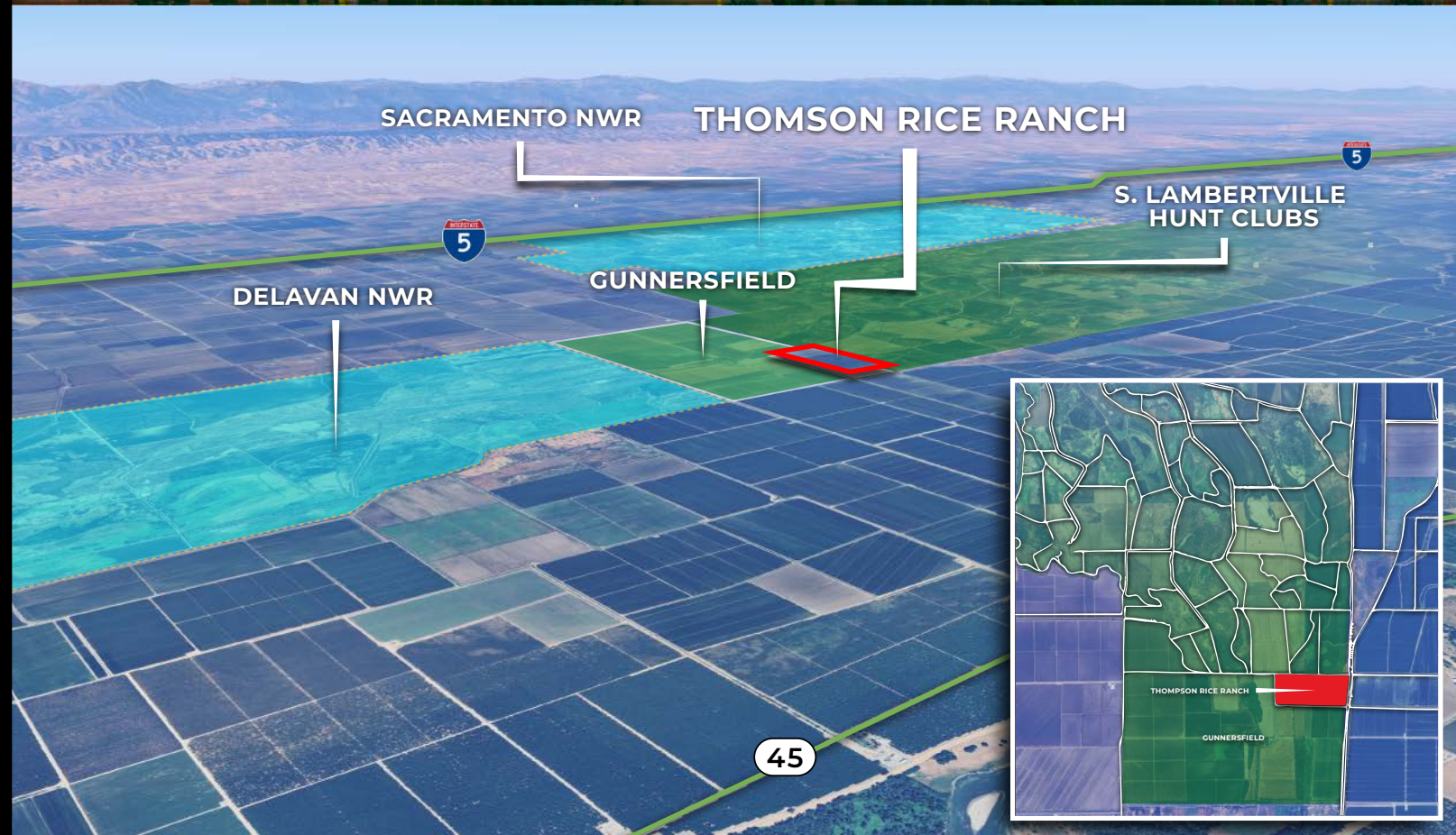
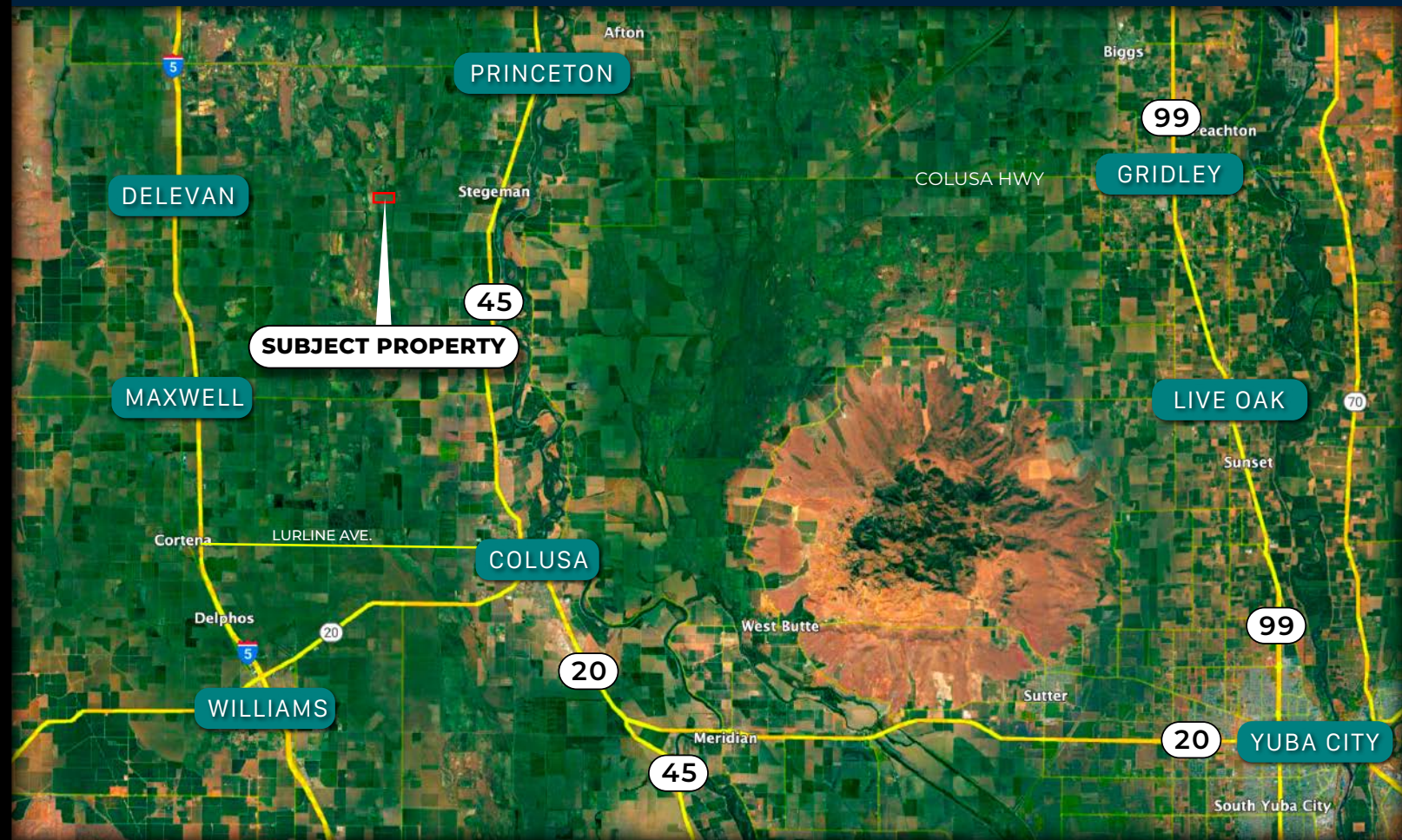

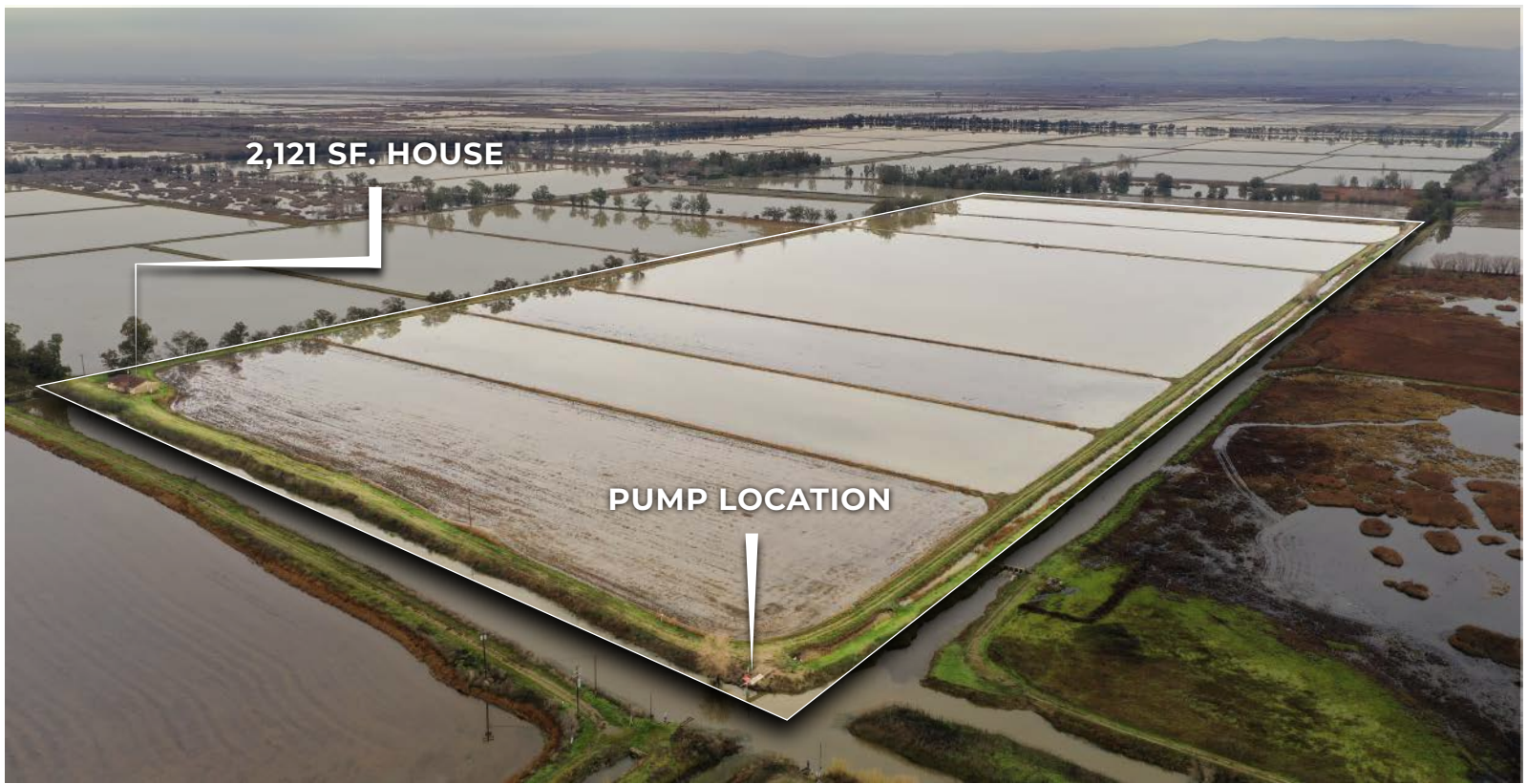

The soil surveys that comprise your AOI were mapped at 1:24,000.

Warning: Soil Map may not be valid at this scale.

Enlargement of maps beyond the scale of mapping can cause misunderstanding of the detail of mapping and accuracy of soil line placement. The maps do not show the small areas of contrasting soils that could have been shown at a more detailed scale.

Please rely on the bar scale on each map sheet for map measurements.

Source of Map: Natural Resources Conservation Service
Web Soil Survey URL:
Coordinate System: Web Mercator (EPSG:3857)

Maps from the Web Soil Survey are based on the Web Mercator projection, which preserves direction and shape but distorts distance and area. A projection that preserves area, such as the Albers equal-area conic projection, should be used if more accurate calculations of distance or area are required.

This product is generated from the USDA-NRCS certified data as of the version date(s) listed below.

Soil Survey Area: Colusa County, California
Survey Area Data: Version 19, Aug 28, 2023

Soil map units are labeled (as space allows) for map scales 1:50,000 or larger.

Date(s) aerial images were photographed: Apr 7, 2022—May 31, 2022

The orthophoto or other base map on which the soil lines were compiled and digitized probably differs from the background imagery displayed on these maps. As a result, some minor shifting of map unit boundaries may be evident.

Description

Land capability classification shows, in a general way, the suitability of soils for most kinds of field crops. Crops that require special management are excluded. The soils are grouped according to their limitations for field crops, the risk of damage if they are used for crops, and the way they respond to management. The criteria used in grouping the soils do not include major and generally expensive landforming that would change slope, depth, or other characteristics of the soils, nor do they include possible but unlikely major reclamation projects. Capability classification is not a substitute for interpretations that show suitability and limitations of groups of soils for rangeland, for woodland, or for engineering purposes.

In the capability system, soils are generally grouped at three levels-capability class, subclass, and unit. Only class and subclass are included in this data set.

Capability classes, the broadest groups, are designated by the numbers 1 through 8. The numbers indicate progressively greater limitations and narrower choices for practical use. The classes are defined as follows:

Class 1 soils have few limitations that restrict their use.

Class 2 soils have moderate limitations that reduce the choice of plants or that require moderate conservation practices.

Class 3 soils have severe limitations that reduce the choice of plants or that require special conservation practices, or both.

Class 4 soils have very severe limitations that reduce the choice of plants or that require very careful management, or both.

Class 5 soils are subject to little or no erosion but have other limitations, impractical to remove, that restrict their use mainly to pasture, rangeland, forestland, or wildlife habitat.

Class 6 soils have severe limitations that make them generally unsuitable for cultivation and that restrict their use mainly to pasture, rangeland, forestland, or wildlife habitat.

Class 7 soils have very severe limitations that make them unsuitable for cultivation and that restrict their use mainly to grazing, forestland, or wildlife habitat.

Class 8 soils and miscellaneous areas have limitations that preclude commercial plant production and that restrict their use to recreational purposes, wildlife habitat, watershed, or esthetic purposes.

Rating Options

Aggregation Method: Dominant Condition

Component Percent Cutoff: None Specified

Map unit symbol	Map unit name	Rating	Acres in AOI	Percent of AOI
104	Willows silty clay, 0 to 1 percent slopes, frequently flooded	4	87.9	100.0%
652	Water		0.0	0.0%
Totals for Area of Interest			87.9	100.0%

Tie-break Rule: Higher

LANDX
REAL ESTATE
HUNTING | FARM | RANCH

LANDXINC.COM

DAN HAUGH

Agent - DRE#02042534

916-871-9000

Dan@LandXinc.com

BRAD HULBERT

Owner/Broker - DRE#01979855

530-848-3314

Brad@LandXinc.com