

H.E.S. No. 474 located in Sections 8 & 17,
Township 15 South, Range 9 West,
Principal Meridian, Montana,
Beaverhead County, Montana

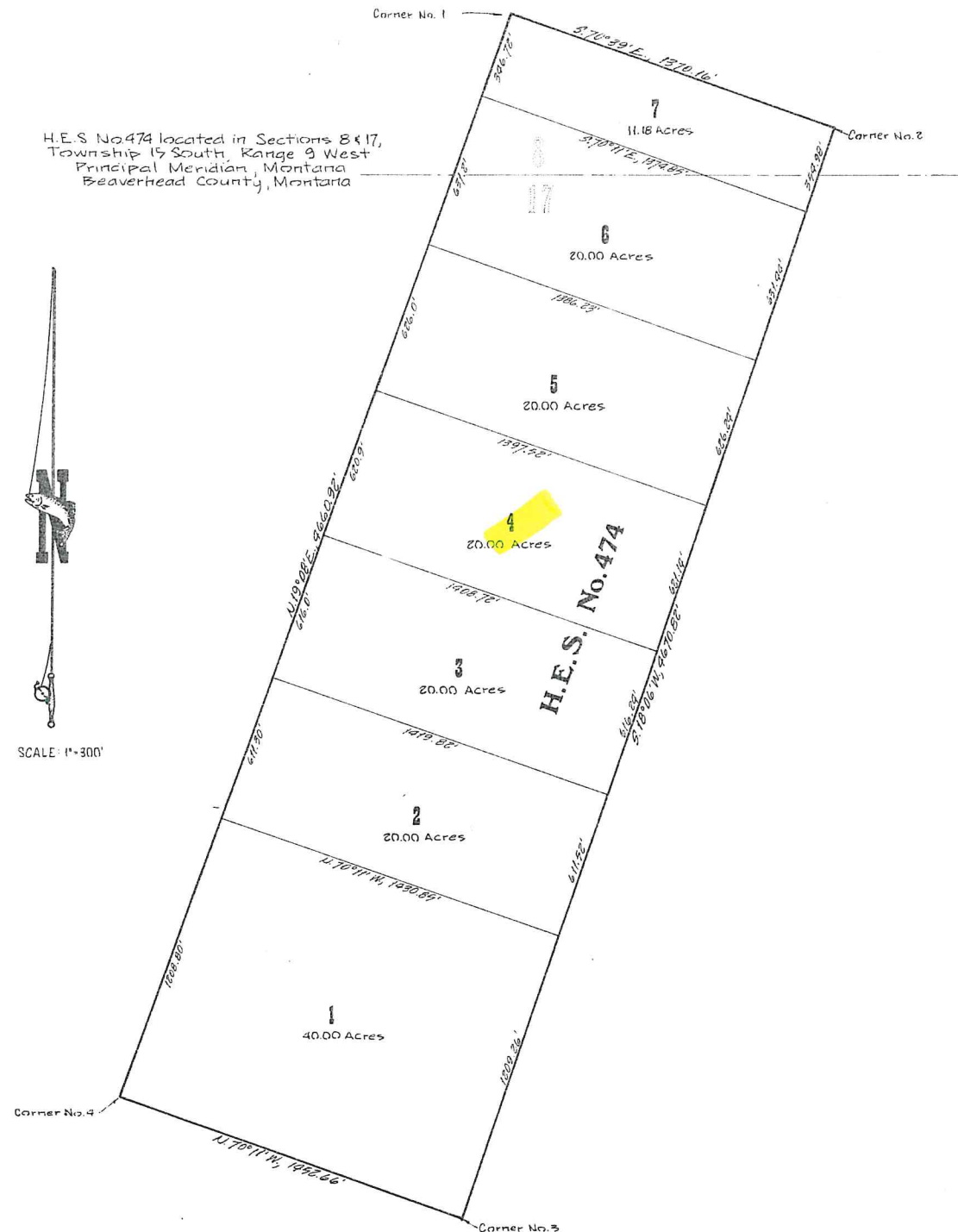

SCALE: 1"=300'



133522

STATE OF MONTANA-COUNTY OF BEAVERHEAD ss
Filed on this 19 day of April, A.D. 1971
at Helena, Montana
By [Signature] Deputy Recorder

LEGAL DESCRIPTIONS

TRACT 474-1

A tract of land located in and being a portion of Homestead Entry Survey No. 474 located in Section 17, Township 15 South, Range 9 West, Principal Meridian, Montana, Beaverhead County, Montana and more particularly described as follows:

Beginning at corner number 4 of H.E.S. No. 474; thence N.18°06'E., a distance of 1,208.80 feet along said Northwest boundary of H.E.S. No. 474; thence S.70°11'E., a distance of 1,430.85 feet to a point on the Southeast boundary of said H.E.S. No. 474; thence S.18°06'W., 1,208.26 feet along said Southeast line of H.E.S. No. 474 to corner No. 3; thence N.70°11'W., a distance of 1,452.86 feet to the true point of beginning, containing 40.00 acres more or less and all according to the attached plat.

TRACT 474-2

A tract of land located in and being a portion of Homestead Entry Survey No. 474 located in Section 17, Township 15 South, Range 9 West, Principal Meridian, Montana, Beaverhead County, Montana and more particularly described as follows:

Beginning at corner No. 4 of said H.E.S. No. 474; thence N.18°06'E., along said Northwest boundary of said H.E.S. No. 474 a distance of 1,208.80 feet to the true point of beginning; thence N.18°06'E., along Northwest boundary of said H.E.S. No. 474 a distance of 611.30 feet; thence S.70°11'E., a distance of 1,419.82 feet to a point on the Southeast boundary of said H.E.S. No. 474; thence S.18°06'W., along the Southeast boundary of said H.E.S. No. 474 a distance of 611.52 feet; thence N.70°11'W., a distance of 1,430.85 feet to the true point of beginning, containing 20.00 acres more or less and all according to the attached plat.

TRACT 474-3

A tract of land located in and being a portion of Homestead Entry Survey No. 474 located in Section 17, Township 15 South, Range 9 West, Principal Meridian, Montana, Beaverhead County, Montana and more particularly described as follows:

Beginning at corner No. 4 of said H.E.S. No. 474; thence N.18°06'E., along said Northwest boundary of H.E.S. No. 474 a distance of 1,208.10 feet to true point of beginning; thence N.18°06'E., along Northwest boundary of said H.E.S. No. 474 a distance of 616.00 feet; thence S.70°11'E., a distance of 1,408.72 feet to a point on the Southeast boundary of H.E.S. No. 474; thence S.18°06'W., along said Southeast boundary of H.E.S. No. 474 a distance of 616.34 feet; thence N.70°11'W., a distance of 1,419.82 feet to the true point of beginning, containing 20.00 acres more or less and all according to the attached plat.

TRACT 474-4

A tract of land located in and being a portion of Homestead Entry Survey No. 474 located in Section 17, Township 15 South, Range 9 West, Principal Meridian, Montana, Beaverhead County, Montana and more particularly described as follows:

Beginning at corner No. 4 of said H.E.S. No. 474; thence N.18°06'E., along Northwest boundary of said H.E.S. No. 474 a distance of 2,436.10 feet to the true point of beginning; thence N.18°06'E., along Northwest boundary of said H.E.S. No. 474 a distance of 620.00 feet; thence S.70°11'E., a distance of 1,387.52 feet to a point on the Southeast boundary of said H.E.S. No. 474; thence S.18°06'W., along the Southeast boundary of said H.E.S. No. 474 a distance of 621.14 feet; thence N.70°11'W., a distance of 1,408.72 feet to the true point of beginning, containing 20.00 acres more or less and all according to the attached plat.

TRACT 474-5

A tract of land located in and being a portion of Homestead Entry Survey No. 474 located in Section 17, Township 15 South, Range 9 West, Principal Meridian, Montana, Beaverhead County, Montana and more particularly described as follows:

Beginning at corner No. 4 of said H.E.S. No. 474; thence N.18°06'E., along said Northwest boundary of said H.E.S. No. 474 a distance of 3,057 feet to the true point of beginning; thence N.18°06'E., along the Northwest boundary of said H.E.S. No. 474 a distance of 626 feet; thence S.70°11'E., a distance of 1,386.23 feet to a point on the Southeast boundary of said H.E.S. No. 474; thence S.18°06'W., along Southeast boundary of said H.E.S. No. 474 a distance of 626.24 feet; thence N.70°11'W., a distance of 1,387.52 feet to the true point of beginning, containing 20.00 acres more or less and all according to the attached plat.

TRACT 474-6

A tract of land located in and being a portion of Homestead Entry Survey No. 474 located in Section 8 and 17, Township 15 South, Range 9 West, Principal Meridian, Montana, Beaverhead County, Montana and more particularly described as follows:

Beginning at corner No. 1 of said H.E.S. No. 474; thence S.18°06'W., along the Northwest boundary of said H.E.S. No. 474 a distance of 346.72 feet to the true point of beginning; thence S.70°11'E., a distance of 1,374.85 feet to a point on the Southeast boundary of said H.E.S. No. 474; thence S.18°06'W., along the Southeast boundary of said H.E.S. No. 474 a distance of 631.44 feet; thence N.70°11'W., a distance of 1,386.23 feet to a point on the Northwest boundary of said H.E.S. No. 474; thence N.18°06'E., along Northwest boundary of said H.E.S. No. 474 a distance of 631.20 feet to the true point of beginning, containing 20.00 acres more or less and all according to the attached plat.

TRACT 474-7

A tract of land located in and being a portion of Homestead Entry Survey No. 474 located in Section 8 and 17, Township 15 South, Range 9 West, Principal Meridian, Montana, Beaverhead County, Montana and more particularly described as follows:

Beginning at corner No. 1 of said H.E.S. No. 474; thence S.70°11'E., along the Northeast boundary of said H.E.S. No. 474 a distance of 1,370.16 feet to corner No. 2 of said H.E.S. No. 474; thence S.18°06'W., along the Southeast boundary of said H.E.S. No. 474 a distance of 354.38 feet; thence N.70°11'W., a distance of 1,374.85 feet to a point on the Northwest boundary of said H.E.S. No. 474; thence N.18°06'E., along the Northwest boundary of said H.E.S. No. 474 a distance of 346.72 feet to the true point of beginning, containing 11.16 acres more or less and all according to the attached plat.

CERTIFICATE OF SURVEY

I hereby certify that the attached plat was prepared from the Original Survey notes and plats of H.E.S. No. 474 of August 1971.

Date 4/1/73 SS [Signature]
Richard A. Ainsworth
Registered Professional Surveyor
Montana Registration No. 29235
AINSWORTH
2923 S
REGISTERED
LAND SURVEYOR
Project No.